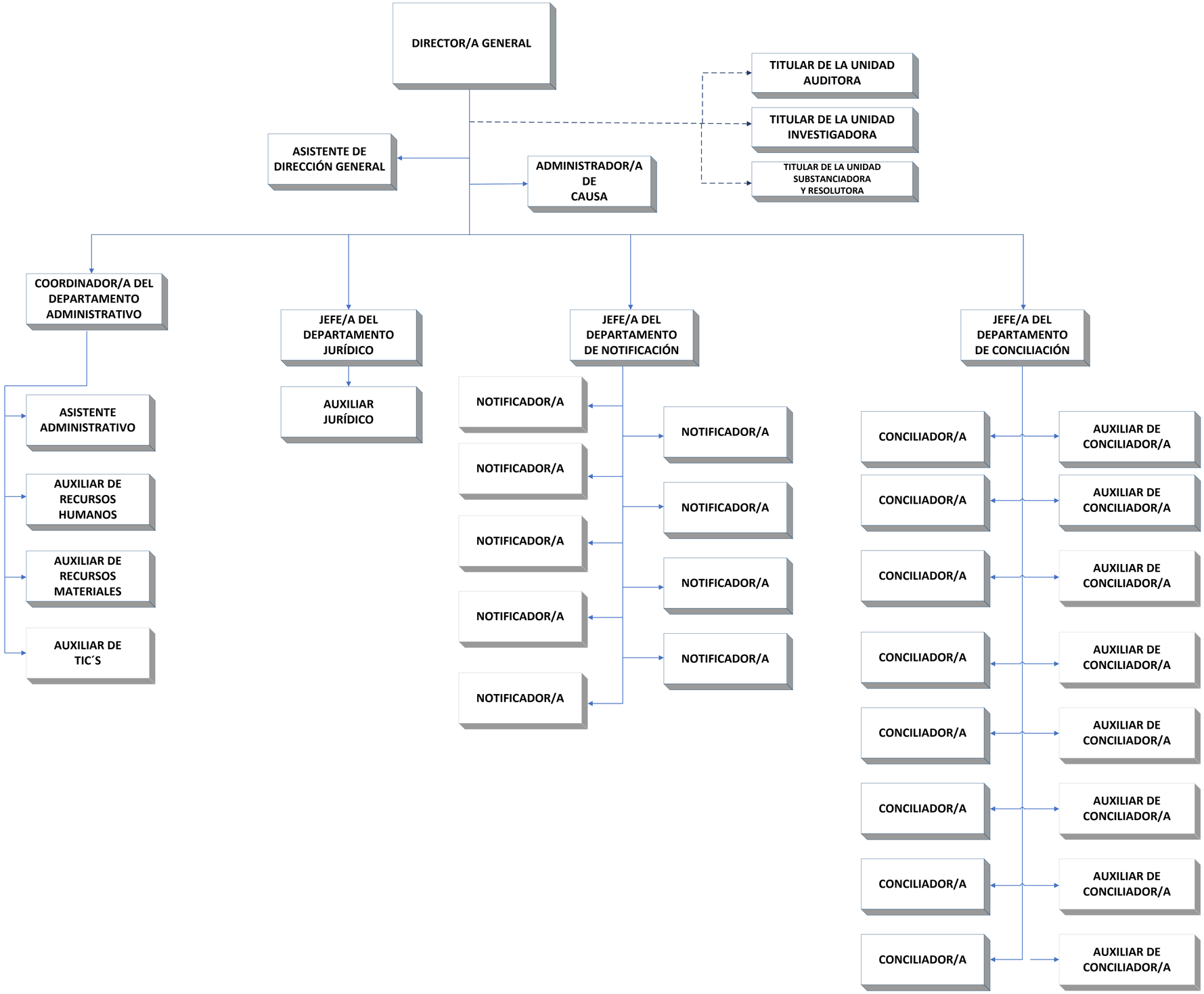ORGANIGRAMA