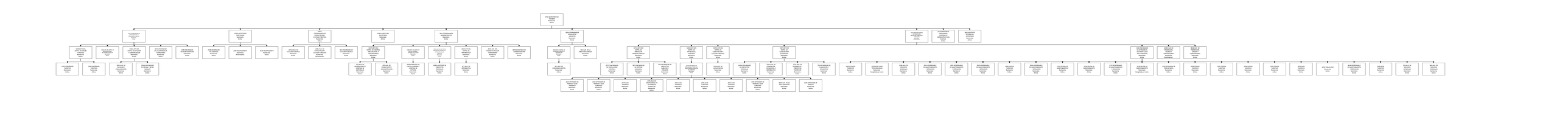
DIRECTOR(A) DE ASUNTOS JURÍDICOS
Nivel Directivo
Director(a)